

# Chartres

For string orchestra (9 violins, 3 violas, 3 cellos, contrabass)

The inspiration of *Chartres* is an insight into Chartres Cathedral south rose which was inspired by Apocalypse by St. John. *Chartres Clue* shown in the title page represents the epitomized material of the piece, composed according to stained glass rose model. The musical parameters of this composition which constantly follows the system are organised according to the proportion of the numbers 6:8:9:12 while the visual form of the arc of the circle is embodied in the score. The maximum instrumental *divisi* sounds for most of the time, however they only express four layers which are gradually joining and contrary to one another. Each of these layers is individual and generates a transformation in the timbre meanwhile each instrument, when entering produces a subtle supplement to the cluster, so creating sonic blocks.

Justina Repečkaitė

## Performance notes

Soft tremolo between the principal note and the indicated harmonic

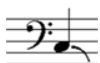

Play *glissandi* till the end of the string

Slow *arpeggio* – the symbol indicates the order in which the sounds should be played

Make *crescendo* starting with silence

End *diminuendo* with silence

# Chartres

Justina Repečkaitė

$\text{♩} = 45$   
non vibr. sul tasto  
gliss. gliss. gliss. gliss.

Violin 1  
*f* *>mf* *f* *>mf* *cresc.* *f* *dim.* *mp*

Violin 2  
non vibr. sul tasto  
*f* *dim.* *mf* *f* *>mf* *cresc.* *f*

Violin 3  
non vibr. sul tasto  
*f* *dim.* *mf* *f* *>mf* *cresc.*

Violin 4  
non vibr. sul tasto  
*f* *dim.* *mf* *cresc.* *f*

Violin 5  
non vibr. sul tasto  
*f* *dim.* *mf* *cresc.* *f*

Violin 6  
non vibr. sul tasto  
*f* *dim.* *mf* *f* *dim.* *mf*

Violin 7  
non vibr. sul tasto  
*f* *dim.* *mf* *f* *>mf* *cresc.*

Violin 8  
non vibr. sul tasto  
*f* *dim.* *mf* *f* *>mf* *cresc.* *f*

Violin 9  
non vibr. sul tasto  
*f* *>mf* *f* *>mf* *cresc.* *f* *dim.* *mp*

Viola 1  
non vibr. sul tasto  
*f* *>mf* *f* *>mf* *cresc.* *f* *dim.* *mp*

Viola 2  
non vibr. sul tasto  
*f* *dim.* *mf* *f* *>mf* *cresc.* *f*

Viola 3  
non vibr. sul tasto  
*f* *dim.* *mf* *f* *>mf* *cresc.*

Violoncello 1  
non vibr. sul tasto  
*f* *dim.* *mf* *f* *dim.* *mf*

Violoncello 2  
non vibr. sul tasto  
*f* *dim.* *mf* *cresc.* *f*

Violoncello 3  
non vibr. sul tasto  
*f* *dim.* *mf* *cresc.* *f*

Contrabass

13

25 **A**

*legato* *p* *mf*